

Legend	
	Sign Stand
	Traffic controller
	Work Area
	Tubular
	Safety Zone

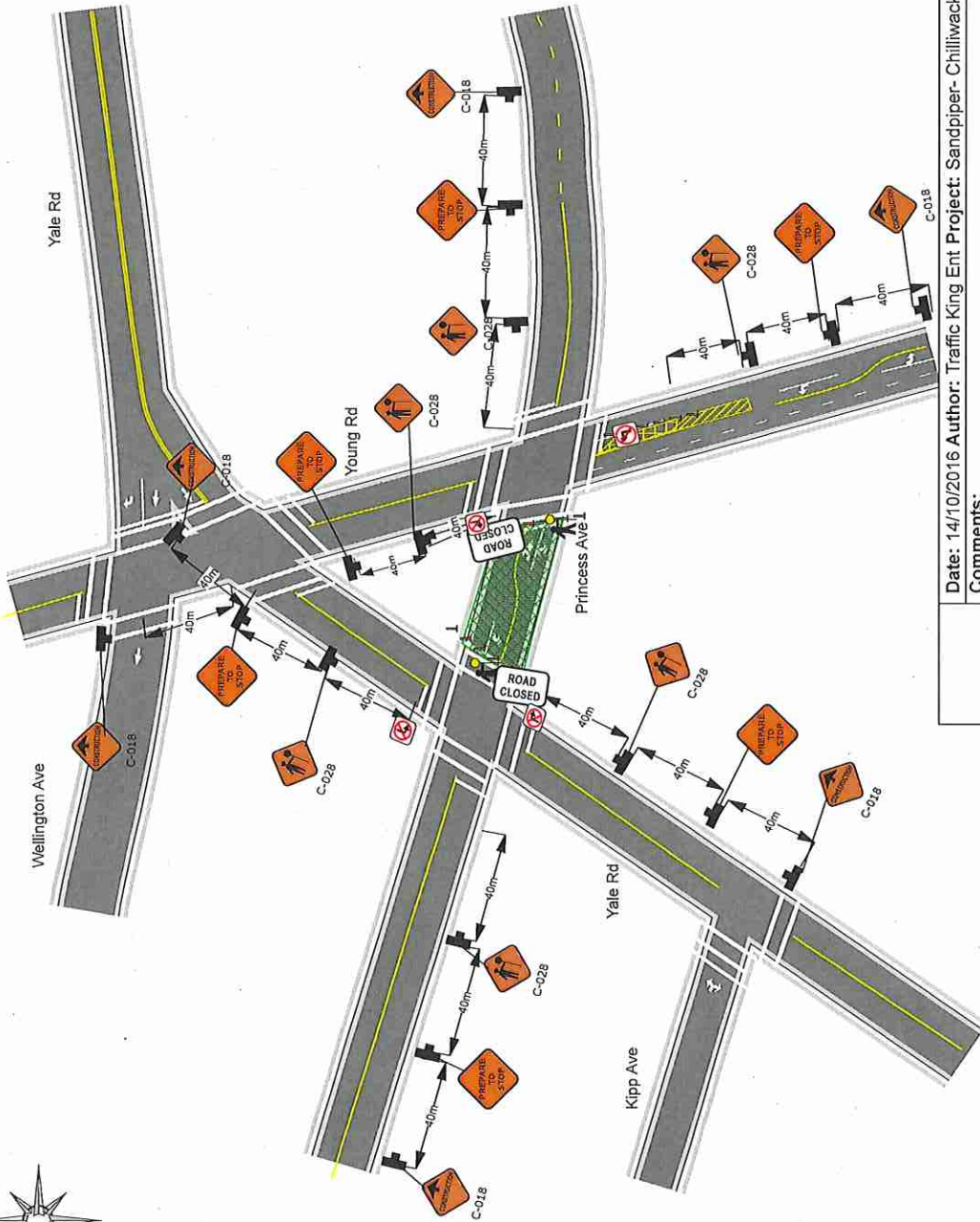

Date: 14/10/2016 Author: Traffic King Ent Project: Sandpiper- Chilliwack - Princess Ave

Comments:

- Work will take place between 7am and 5pm
- While work takes place Princess Ave will be closed between the intersections of Yale Rd and young Rd
- "No Parking" signs will be placed where needed prior to work beginning
- Tops will be aware of pedestrians and cyclists at all times
- All signs and traffic control devices are to comply with MOT Manual for Work on Roadways



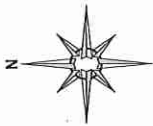

Legend	
	Work Area
	Sign Stand
	Traffic controller
	Tubular

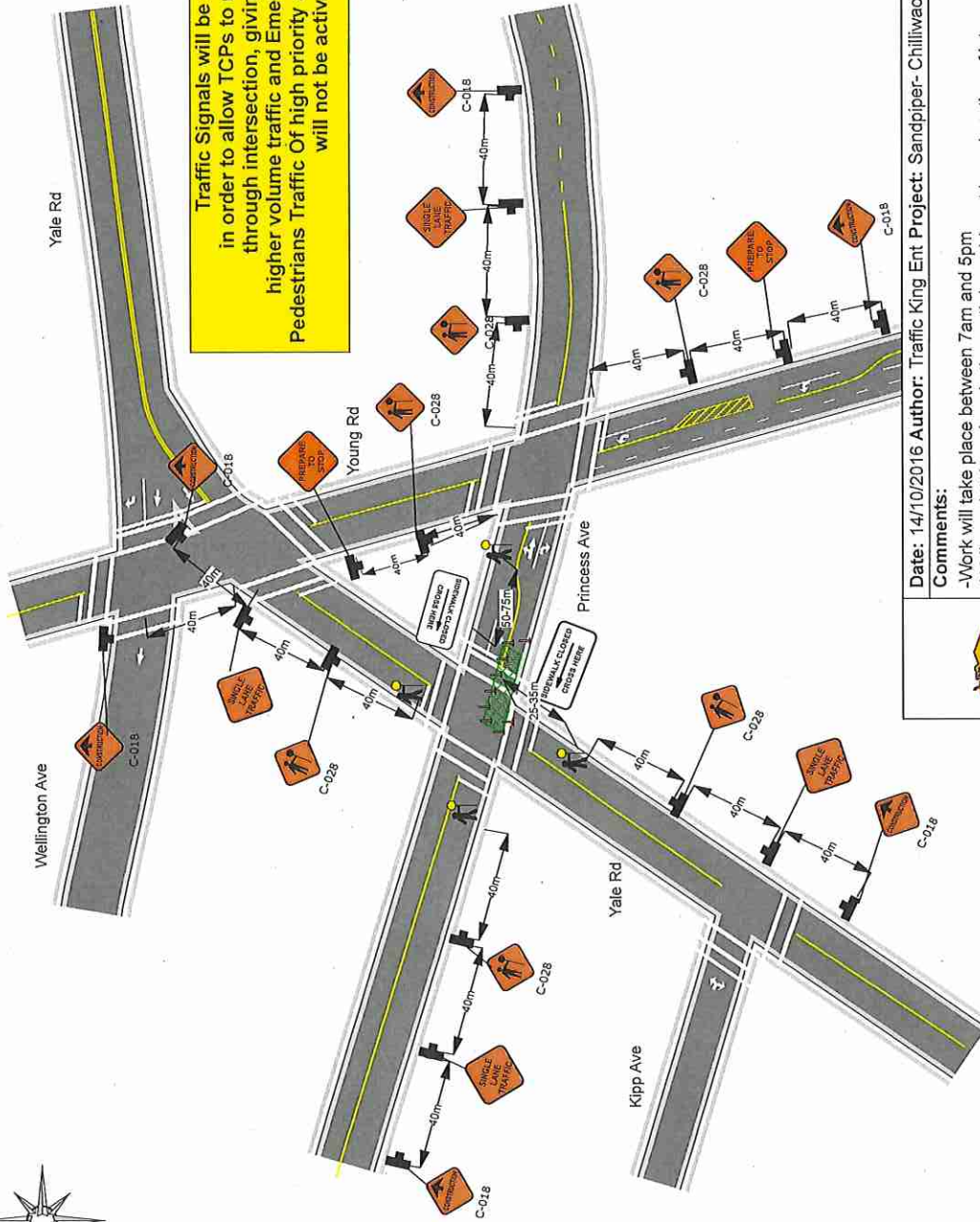

Date: 14/10/2016 Author: Traffic King Ent Project: Sandpiper-Chilliwack - Princess Ave

Comments:

- Work will take place between 7am and 5pm
- While work takes place in the north bound / east bound portion of intersection at Princess Ave and Yale Rd traffic will be single lane alternating in the south bound / west bound lane
- "No Parking" signs will be placed where needed prior to work beginning
- Tcps will be aware of pedestrians and cyclists at all times
- All signs and traffic control devices are to comply with MOT Manual for Work on Roadways



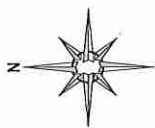

Legend

- Work Area
- Tubular
- Sign Stand
- traffic controller

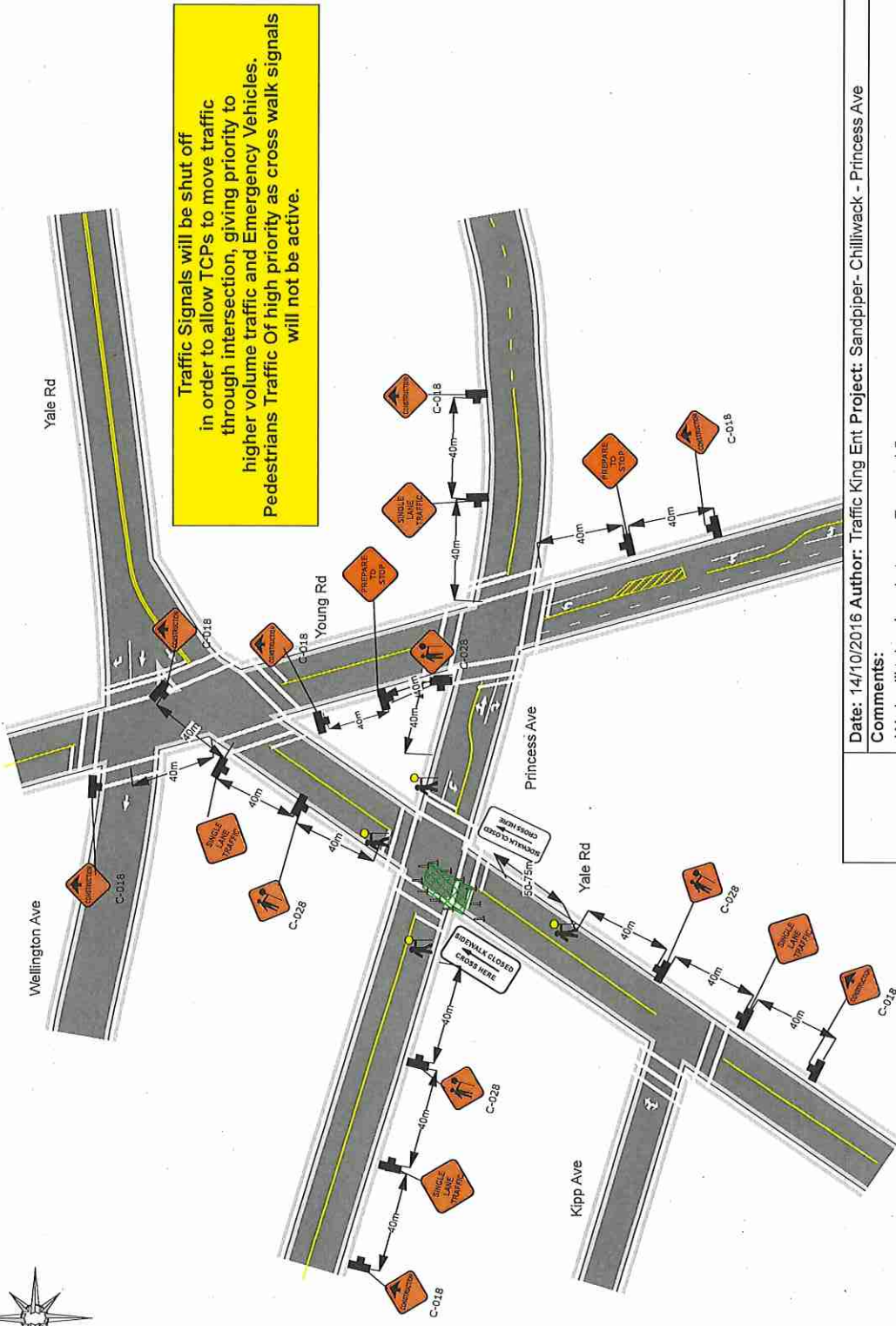

Date: 14/10/2016 Author: Traffic King Ent Project: Sandpiper- Chilliwack - Princess Ave

Comments:

- Work will take place between 7am and 5pm
- While work takes place in the south bound / east bound portion of intersection at Princess Ave and Yale Rd traffic will be single lane alternating in the north bound / west bound lane
- "No Parking" signs will be placed where needed prior to work beginning
- Tcps will be aware of pedestrians and cyclists at all times
- All signs and traffic control devices are to comply with MOT Manual for Work on Roadways

